

## **WEECYCLE ENVIRONMENTAL CONSULTING, INC.**

---

1208 Commerce Court, Suite 5B  
Lafayette, Colorado 80026  
(303) 413-0452 Fax (303) 413-0710

October 15, 2021

Terry Griebe  
City of Greeley Public Works  
1300 A St Bldg B  
Greeley, CO 80631

***Re: PLM analysis for the Rodarte Community Center, 920 A Street, Greeley, CO 80631  
(the property)***

Dear Mr. Griebe:

On October 6, 2021, Chris Schiechl #15586, a Building Inspector, certified and accredited by the Colorado Department of Public Health and Environment (CDPHE), collected and submitted for analysis thirty-one (31) samples of suspected asbestos-containing material (ACM) from the property. The Asbestos Inspector visually inspected the area to identify all suspected ACM and asbestos containing building materials (ACBM). All building materials were touched to determine friability.

The results of this Asbestos Containing Building Materials Survey determined that Asbestos Containing Building Materials are **not** present in the area tested. The Homogenous Areas with corresponding Analytical Results are located on Table 1.

### **ANALYTICAL PROCEDURES**

The bulk samples collected of suspect asbestos containing materials were delivered to CEI Labs, a National Voluntary Laboratory Accreditation Program (NVLAP) asbestos laboratory, located in Cary, North Carolina for analysis. All bulk samples are archived for six months unless otherwise stipulated by the client.

According to the laboratory, the bulk samples were analyzed in accordance with EPA Method 600/R-93/116. Small portions of the sample were placed in Series: E High Dispersion Refractive Index Liquid on a microscope slide. The prepared samples were observed at 100X (power) under polarized light using a McCrone Dispersion Staining Objective. The characteristics of the fibers were compared to the known properties of asbestos fibers for dispersion, color, polarity, extinction and general morphology. Sample content (percentage) was made by visual estimates comparing of asbestos fibers to total sample material. If the laboratory detects asbestos in a sample of a particular homogeneous material, the remaining samples in that batch are not analyzed, and are assumed to contain asbestos. Samples returning Trace Asbestos (TR) results were resubmitted for Point Count analysis. Samples with Point Count results of less than one percent (1%) are not considered to be ACM.

All thirty-one (31) samples obtained from the Property were analyzed.

**TABLE 1: Homogeneous Areas and Analytical Results**

Homogeneous Areas			Material Category	Friable (Y or N)	Samples		Location of Sampled Material	Asbestos Content	Total Square Feet
Area	Material	Location of Material			Number	ID			
CMU 1	Cinder Block	Men's and Women's Locker Room Walls Large Corridor Walls	S	Y	7	CMU1-1 CMU1-2 CMU1-3 CMU1-4 CMU1-5 CMU1-6 CMU1-7	Men's LR West Wall Men's LR North Wall Men's LR Hall 3 West Wall Corridor North Wall Women's LR East Wall Women's LR Hall West Wall Women's LR Hall 6 S Wall	ND	5000
G1	Grout	Men's and Women's Water Closets, Sink Area, Showers	M	N	2	G1-8 G1-9	Men's Locker Room S Wall Women's LR South Wall	ND	1000
A1	Adhesive	Men's and Women's Water Closets, Sink Area, Showers	M	N	2	A1-10 A1-11	Men's Locker Room S Wall Women's LR South Wall	ND	1000
CT1	Ceiling Tile	Through out	M	N	2	CT1-12 CT1-13	Men's Locker Room Women's Locker Room	ND	1000
CT2	Ceiling Tile	Through out	M	N	2	CT2-14 CT2-15	Men's Locker Room	ND	1000
CT3	Ceiling Tile	Through out	M	N	2	CT3-16 CT3-17	Women's Locker Room	ND	1000
P1	Plaster	Women's Water Closet West Wall	S	Y	3	P1-18 P1-19 P1-20	Women's WC West Wall Women's WC West Wall Women's WC West Wall	ND	300
A2	Adhesive	Paneling Adhesive – Men's and Women's Locker Rooms	M	N	2	A2-21 A2-22	Men's Office 1 Women's Office 2	ND	~800
C1	Caulking	All Doors in the areas	M	N	2	C1-23 C1-24	Men's Hall 3 Door Women's East Door	ND	~60
CMU 2	Cinder Block	Sink Area and Family Changing Area	S	Y	3	CMU2-25 CMU2-26 CMU2-27	Family Change Rm N Wall Family Change Rm E Wall Family Change Rm N Wall	ND	900
G2	Grout	Sink Area and Family Changing Area	M	N	2	G2-28 G2-29	Family Change Area Soffit Family Change Area Soffit	ND	80
A3	Adhesive	Sink Area and Family Changing Area	M	N	2	A3-30 A3-31	Family Change Area Soffit Family Change Area Soffit	ND	80

\*Material Category: S-Surfacing, M-Miscellaneous, TSI-Thermal System Insulation

## RECOMMENDATIONS AND SUMMARY

**None** of the building materials that were submitted for analysis were determined to be asbestos-containing. No further action is required.

Suspect materials are sometimes located behind walls and above ceilings and were considered inaccessible during the onsite survey. Therefore, all materials that contain asbestos may not have been observed or sampled. If additional suspect asbestos containing materials are identified during periods of disturbances, all activities must stop until these materials are sampled. Work shall not resume until the results are reported and removal by a licensed asbestos abatement contractor.

Weecycle has assigned Job #21-18373 and CEI Labs Report #B218396 to this study. Weecycle Environmental Consulting, Inc. appreciates the opportunity to assist you with your asbestos sampling needs. If you have questions regarding this report, please contact Lauren York at (303) 413-0452

This is not a complete AHERA Asbestos Survey for renovation or demolition.

The laboratory report is enclosed.

Submitted By:



Lauren York  
State of Colorado Asbestos Inspector #3748





Colorado Department  
of Public Health  
and Environment

## ASBESTOS CERTIFICATION\*

This certifies that

**Chris Schiechl**

**Certification No.: 15586**

has met the requirements of 25-7-507, C.R.S. and Air Quality Control  
Commission Regulation No. 8, Part B, and is hereby certified by the  
state of Colorado in the following discipline:

**Building Inspector\***

**Issued: March 09, 2021**

**Expires: March 09, 2022**

*\* This certificate is valid only with the possession of a  
current Division-approved training course certification  
in the discipline specified above.*

Authorized APCD Representative

SEAL





Colorado Department  
of Public Health  
and Environment

## ASBESTOS CONSULTING FIRM

This certifies that

**Weecycle Environmental Consulting, Inc.**

**Registration No.: ACF - 15049**

has met the registration requirements of 25-7-507, C.R.S. and the Air Quality Control Commission Regulation No. 8, Part B, and is hereby authorized to perform asbestos consulting activities as required under Regulation No 8, Part B, in the state of Colorado.

Issued: February 22, 2021

Expires: February 22, 2022

Authorized APCD Representative

SEAL



Address: 651 10<sup>th</sup> Ave Greeley  
 Project Number: 21-18373

Material Category  
 (Surfacing) TSI (Misc)

Date: 10/6/21  
 Page: 1 of 2



ID (i.e. DT-1)	Material Description	Homogenous Locations	Sq. Footage	Material Assessment
CMU1	CINDER BLOCK	MENS LOCKER 1, 2 WALLS, SINK WEST WALL, HALL 3 N.W. WALLS WOMENS LOCKER RM, 1, 2 WALLS, HALL 6 WALLS, <u>MAY RUN UNDER GI WALL</u> (CORRIDOR) LARGE HALL FOR NEW DOOR NORTH WALL		
G1	GROUT	MENS - WATER CLST, SHOWER, STUNNA, OFFICE WALLS - HALL 2 N.W. E. WALLS, HALL 3 W. E. WALLS WOMENS LOCKER RM, SHOWER WALLS, SINK RM W. WALL, WATER CLST,		
A1	ADHESIVE SMOOTH			
CT1	Ceiling Tile	THROUGH OUT ALL AREAS		
CT2				
CT3				
P1	PLASTER	WOMENS WATER CLST. WEST WALL		
AL	ADHESIVE	PANEL ADHESIVE - 1/2 WALLS - MENSE WOMENS, - OFFICE MENS - HALL 2 SOUTH WALL, WOMENS HALL 4 SOUTH WALL	35	
C1	CAULK	ALL DOOR IN ALL AREAS	20	

ACM Assessment: 1: Damaged or Significantly Damaged Thermal System Insulation ACM 2: Damaged Friable Surfacing ACM 3: Significantly Damaged Friable Surfacing ACM 4: Damaged or Significantly Damaged Friable Miscellaneous ACM 5: ACM with Poential For Damage 6: ACM with Potential For Significant Damage 7: Any Remaining Friable ACM or Friable Suspected ACM

Address: 651 10th AVE, Greeley  
 Project Number: 21-18373

Material Category \_\_\_\_\_  
 (Surfacing, TSI, Misc)

Date: 10/6/21  
 Page: 2 of 2

ID (i.e. DT-1)	Material Description	Homogenous Locations	Sq. Footage	Material Assessment
Cm42	CINDER Block	SINK AREA N. E. WALL CHANGING FAMILY AREA RUN UNDER ALL CERAMIC TILE		
G2	GROUT			
A3	GROUT			

ACM Assessment: 1: Damaged or Significantly Damaged Thermal System Insulation ACM 2: Damaged Friable Surfacing ACM 3: Significantly Damaged Friable Surfacing ACM 4: Damaged or Significantly Damaged Friable Miscellaneous ACM 5: ACM with Potential For Damage 6: ACM with Potential For Significant Damage 7: Any Remaining Friable ACM or Friable Suspected ACM

Asbestos Sample Sheet - Weecycle Environmental Consulting, INC.

Date 10/6/21

Project Address: 651 10<sup>th</sup> AVE Greeley, CO 80631

Project Number: 21-18373 Inspector: C.S.

1 Page

Weecycle Sample Identification	Sample Description	Sample Location	Sq. Footage
CM41-1	Cinder Block	Mens Locker RM 1 West Wall	
CM41-2	L L	2 North Wall	
CM41-3		HALL 3 West Wall	
CM41-4		CORRIDOR North Wall (New Door)	
CM41-5		Womens Locker RM @ East Wall	
CM41-6		HALL 5 West Wall	
CM41-7		HALL 6 South Wall	
G1-8		Grout	Mens Locker RM S. Wall SAUNA
G1-9	L	Womens Locker RM S. Wall	
A1-10	ADHESIVE	<del>Mens Locker RM</del> S. Wall	
A1-11	2	<del>Womens Locker RM</del> S. Wall SAUNA	
CT1-12	Ceiling Tile	MENS Locker RM	
CT1-13	L L	Womens	
CT2-14		MENS	
CT2-15		Womens	
CT3-16		MENS	
CT3-17		Womens	



Asbestos Sample Sheet - Weecycle Environmental Consulting, INC.

Date 10/6/2

Project Address: 651 10<sup>th</sup> AVE, Greeley, CO, 80631

Project Number: 21-18373 Inspector: JCS

2 page

Weecycle Sample Identification	Sample Description	Sample Location	Sq. Footage
P1-18	PIASTER	Women Locker RM WATER CLST, West Wall	
P1-19	L	L L L L L L L L	
P1-20	L	L L L L L L L L	
A2-21	ADHISIVE	MENS office 1	
A2-22	L	Womens Office 2	
C1-23	CAULK	MENS HALL 3 DOOR	
C1-24	L	Womens EAST DOOR	
CM42-25	CINDER BLOCK	FAMILY CHANGE ROOM N. WALL SINK AREA	
CM42-26	L L	L L L E. L L L	
CM42-27	L L	L L L N. L L L	
G2-28	Grout	L L L Soffit	
G2-29	L	L L L L	
A3-30	ADHISIVE	L L L L	
A3-31	L	L L L L	



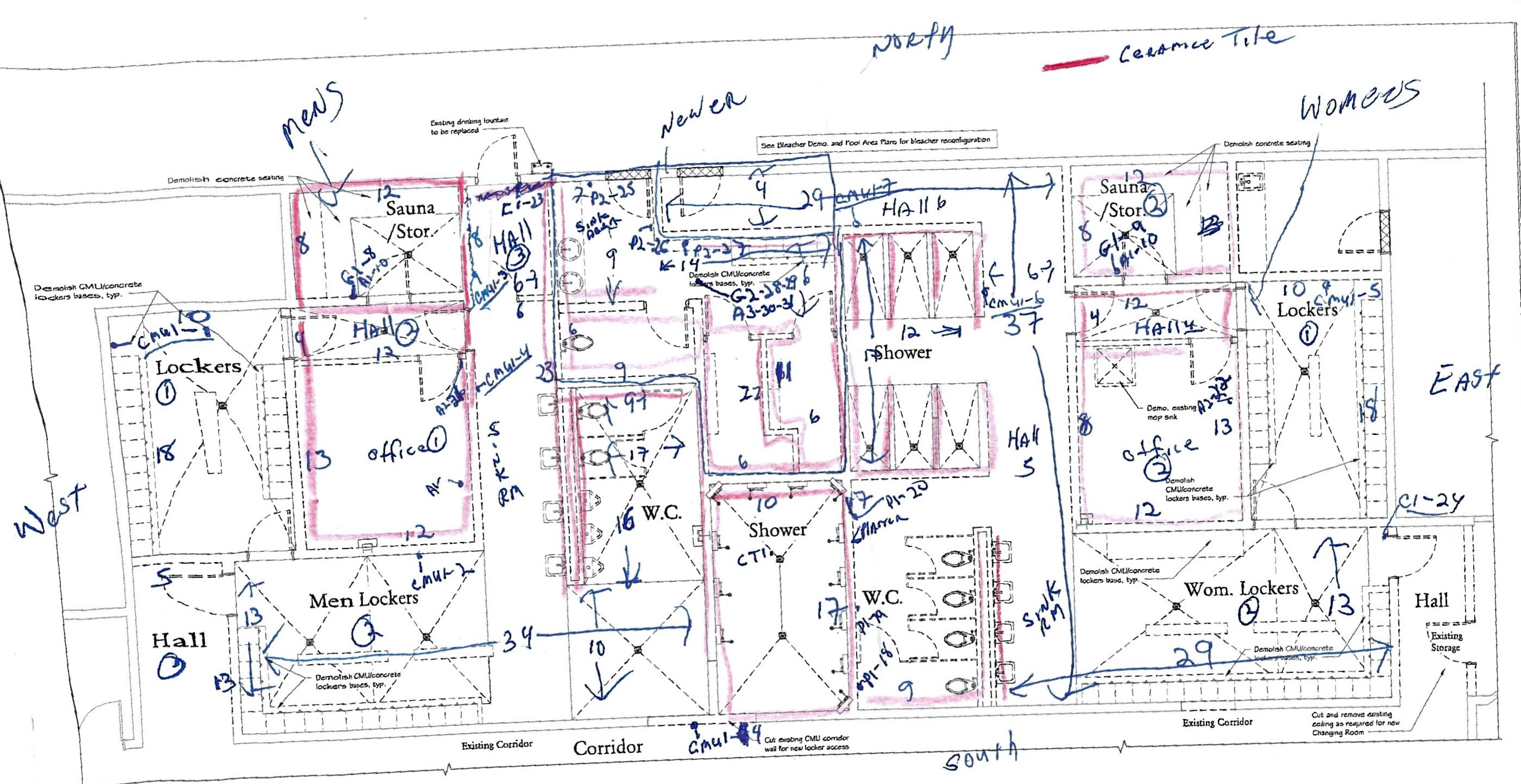

2  
A09 1/4" = 1'-0"

**General Demolition Notes:**  
 1. Since remodeling and renovation of an existing building requires that certain assumptions be made regarding existing conditions, and since some assumptions are not verifiable without selective demolition prior to construction, the Contractor shall verify questions, conditions and procedures with Architect and Engineer prior to commencement of new work.  
 2. Existing finishes to remain except as noted, protect during construction.

**Demolition Legend**  
 Existing wall to remain

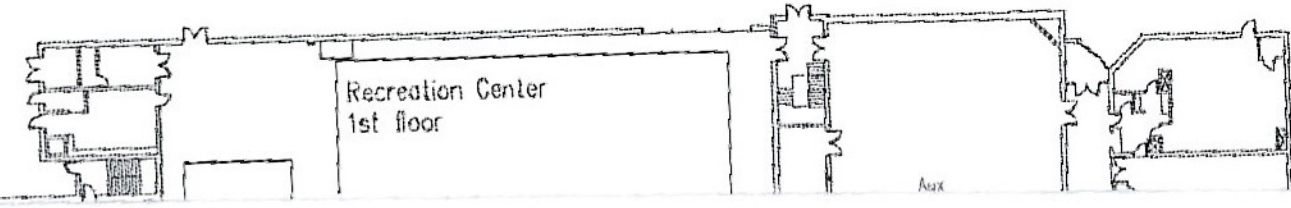



October 12, 2021

**Weecycle Environmental Consulting, Inc**

1208 Commerce Court, 5B  
Lafayette, CO 80026

**CLIENT PROJECT:** 651 10th Ave Greeley, CO. 80631, 21-18373  
**CEI LAB CODE:** B218396

Dear Customer:

Enclosed are asbestos analysis results for PLM Bulk samples received at our laboratory on October 7, 2021. The samples were analyzed for asbestos using polarizing light microscopy (PLM) per the EPA 600 Method.

Sample results containing >1% asbestos are considered asbestos-containing materials (ACMs) per EPA regulatory requirements. The detection limit for the EPA 600 Method is <1% asbestos by weight as determined by visual estimation.

Thank you for your business and we look forward to continuing good relations.

Kind Regards,

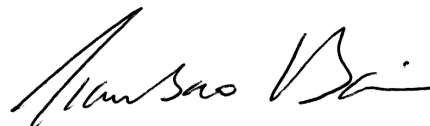

Tianbao Bai, Ph.D., CIH  
Laboratory Director



CEI

---

## **ASBESTOS ANALYTICAL REPORT**

### **By: Polarized Light Microscopy**

Prepared for

**Weecycle Environmental Consulting, Inc**

---

CLIENT PROJECT: 651 10th Ave Greeley, CO. 80631, 21-18373

LAB CODE: B218396

TEST METHOD: EPA 600 / R93 / 116 and EPA 600 / M4-82 / 020

REPORT DATE: 10/12/21

TOTAL SAMPLES ANALYZED: 31

# SAMPLES >1% ASBESTOS:





CEI

# Asbestos Report Summary

By: POLARIZING LIGHT MICROSCOPY

**PROJECT:** 651 10th Ave Greeley, CO. 80631, 21  
-18373

**LAB CODE:** B218396

**METHOD:** EPA 600 / R93 / 116 and EPA 600 / M4-82 / 020

Client ID	Layer	Lab ID	Color	Sample Description	ASBESTOS %
CMU1-1		B136603	White,Gray	CMU	None Detected
CMU1-2		B136604	White,Gray	CMU	None Detected
CMU1-3		B136605	White,Gray	CMU	None Detected
CMU1-4		B136606	White,Gray	CMU	None Detected
CMU1-5		B136607	White,Gray	CMU	None Detected
CMU1-6		B136608	White,Gray	CMU	None Detected
CMU1-7		B136609	White,Gray	CMU	None Detected
G1-8		B136610	White,Beige	Grout	None Detected
G1-9		B136611	White,Beige	Grout	None Detected
A1-10	Layer 1	B136612	White	Ceramic Tile	None Detected
	Layer 2	B136612	White	Adhesive	None Detected
A1-11		B136613	White	Adhesive	None Detected
CT1-12		B136614	White	Ceiling Tile	None Detected
CT1-13		B136615	White	Ceiling Tile	None Detected
CT2-14		B136616	White	Ceiling Tile	None Detected
CT2-15		B136617	White	Ceiling Tile	None Detected
CT3-16		B136618	White	Ceiling Tile	None Detected
CT3-17		B136619	White	Ceiling Tile	None Detected
P1-18		B136620	White	Mud	None Detected
P1-19		B136621	White	Mud	None Detected
P1-20		B136622	White	Mud	None Detected
A2-21		B136623	Tan	Adhesive	None Detected
A2-22		B136624	Tan	Adhesive	None Detected
C1-23		B136625	White	Caulking	None Detected
C1-24		B136626	White	Caulking	None Detected
CMU2-25		B136627	White,Gray	CMU	None Detected
CMU2-26		B136628	White,Gray	CMU	None Detected
CMU2-27		B136629	White,Gray	CMU	None Detected
G2-28		B136630	White	Grout	None Detected
G2-29		B136631	White	Grout	None Detected
A3-30	Layer 1	B136632	White	Ceramic Tile	None Detected



CEI

# Asbestos Report Summary

By: POLARIZING LIGHT MICROSCOPY

**PROJECT:** 651 10th Ave Greeley, CO. 80631, 21  
-18373

**LAB CODE:** B218396

---

---

**METHOD:** EPA 600 / R93 / 116 and EPA 600 / M4-82 / 020

Client ID	Layer	Lab ID	Color	Sample Description	ASBESTOS %
	Layer 2	B136632	White	Adhesive	None Detected
A3-31		B136633	White	Adhesive	None Detected



# ASBESTOS BULK ANALYSIS

By: POLARIZING LIGHT MICROSCOPY

**Client:** Weecycle Environmental Consulting, Inc  
 1208 Commerce Court, 5B  
 Lafayette, CO 80026

**Lab Code:** B218396  
**Date Received:** 10-07-21  
**Date Analyzed:** 10-12-21  
**Date Reported:** 10-12-21

**Project:** 651 10th Ave Greeley, CO. 80631, 21-18373

## ASBESTOS BULK PLM, EPA 600 METHOD

Client ID Lab ID	Lab Description	Lab Attributes	NON-ASBESTOS COMPONENTS		ASBESTOS %
			Fibrous	Non-Fibrous	
<b>CMU1-1</b> B136603	CMU	Heterogeneous	10%	Paint	None Detected
		White, Gray	30%	Silicates	
		Non-fibrous	60%	Binder	
		Bound			
<b>CMU1-2</b> B136604	CMU	Heterogeneous	10%	Paint	None Detected
		White, Gray	40%	Silicates	
		Non-fibrous	50%	Binder	
		Bound			
<b>CMU1-3</b> B136605	CMU	Heterogeneous	70%	Paint	None Detected
		White, Gray	30%	Binder	
		Non-fibrous			
		Bound			
<b>CMU1-4</b> B136606	CMU	Heterogeneous	50%	Paint	None Detected
		White, Gray	20%	Silicates	
		Non-fibrous	30%	Binder	
		Bound			
<b>CMU1-5</b> B136607	CMU	Heterogeneous	10%	Paint	None Detected
		White, Gray	25%	Silicates	
		Non-fibrous	65%	Binder	
		Bound			
<b>CMU1-6</b> B136608	CMU	Heterogeneous	10%	Paint	None Detected
		White, Gray	40%	Silicates	
		Non-fibrous	50%	Binder	
		Bound			
<b>CMU1-7</b> B136609	CMU	Heterogeneous	50%	Paint	None Detected
		White, Gray	20%	Silicates	
		Non-fibrous	30%	Binder	
		Bound			

# ASBESTOS BULK ANALYSIS

By: POLARIZING LIGHT MICROSCOPY

**Client:** Weecycle Environmental Consulting, Inc  
 1208 Commerce Court, 5B  
 Lafayette, CO 80026

**Lab Code:** B218396  
**Date Received:** 10-07-21  
**Date Analyzed:** 10-12-21  
**Date Reported:** 10-12-21

**Project:** 651 10th Ave Greeley, CO. 80631, 21-18373

## ASBESTOS BULK PLM, EPA 600 METHOD

Client ID Lab ID	Lab Description	Lab Attributes	NON-ASBESTOS COMPONENTS		ASBESTOS %
			Fibrous	Non-Fibrous	
<b>G1-8</b> B136610	Grout	Heterogeneous	10%	Silicates	None Detected
		White,Beige	30%	Calc Carb	
		Non-fibrous	60%	Binder	
		Bound			
<b>G1-9</b> B136611	Grout	Heterogeneous	10%	Silicates	None Detected
		White,Beige	30%	Calc Carb	
		Non-fibrous	60%	Binder	
		Bound			
<b>A1-10</b> Layer 1 B136612	Ceramic Tile	Heterogeneous	30%	Silicates	None Detected
		White	70%	Binder	
		Non-fibrous			
		Bound			
Layer 2 B136612	Adhesive	Homogeneous	60%	Silicates	None Detected
		White	40%	Binder	
		Non-fibrous			
		Bound			
<b>A1-11</b> B136613	Adhesive	Homogeneous	60%	Silicates	None Detected
		White	40%	Binder	
		Non-fibrous			
		Bound			
<b>CT1-12</b> B136614	Ceiling Tile	Homogeneous	100%	Binder	None Detected
		White			
		Non-fibrous			
		Bound			
<b>CT1-13</b> B136615	Ceiling Tile	Homogeneous	100%	Binder	None Detected
		White			
		Non-fibrous			
		Bound			

# ASBESTOS BULK ANALYSIS

By: POLARIZING LIGHT MICROSCOPY

**Client:** Weecycle Environmental Consulting, Inc  
 1208 Commerce Court, 5B  
 Lafayette, CO 80026

**Lab Code:** B218396  
**Date Received:** 10-07-21  
**Date Analyzed:** 10-12-21  
**Date Reported:** 10-12-21

**Project:** 651 10th Ave Greeley, CO. 80631, 21-18373

## ASBESTOS BULK PLM, EPA 600 METHOD

Client ID Lab ID	Lab Description	Lab Attributes	NON-ASBESTOS COMPONENTS				ASBESTOS %
			Fibrous		Non-Fibrous		
<b>CT2-14</b> B136616	Ceiling Tile	Heterogeneous	60%	Cellulose	5%	Paint	None Detected
		White	20%	Fiberglass	15%	Perlite	
		Fibrous					
		Loosely Bound					
<b>CT2-15</b> B136617	Ceiling Tile	Heterogeneous	60%	Cellulose	5%	Paint	None Detected
		White	20%	Fiberglass	15%	Perlite	
		Fibrous					
		Loosely Bound					
<b>CT3-16</b> B136618	Ceiling Tile	Heterogeneous	60%	Cellulose	5%	Paint	None Detected
		White	20%	Fiberglass	15%	Perlite	
		Fibrous					
		Loosely Bound					
<b>CT3-17</b> B136619	Ceiling Tile	Heterogeneous	60%	Cellulose	5%	Paint	None Detected
		White	20%	Fiberglass	15%	Perlite	
		Fibrous					
		Loosely Bound					
<b>P1-18</b> B136620	Mud	Heterogeneous			5%	Paint	None Detected
		White			70%	Calc Carb	
		Non-fibrous			25%	Binder	
		Bound					
Lab Notes: No plaster present, sample appears to be mud							
<b>P1-19</b> B136621	Mud	Heterogeneous			5%	Paint	None Detected
		White			70%	Calc Carb	
		Non-fibrous			25%	Binder	
		Bound					
Lab Notes: No plaster present, sample appears to be mud							
<b>P1-20</b> B136622	Mud	Heterogeneous			5%	Paint	None Detected
		White			70%	Calc Carb	
		Non-fibrous			25%	Binder	
		Bound					
Lab Notes: No plaster present, sample appears to be mud							



# ASBESTOS BULK ANALYSIS

By: POLARIZING LIGHT MICROSCOPY

**Client:** Weecycle Environmental Consulting, Inc  
 1208 Commerce Court, 5B  
 Lafayette, CO 80026

**Lab Code:** B218396  
**Date Received:** 10-07-21  
**Date Analyzed:** 10-12-21  
**Date Reported:** 10-12-21

**Project:** 651 10th Ave Greeley, CO. 80631, 21-18373

## ASBESTOS BULK PLM, EPA 600 METHOD

Client ID Lab ID	Lab Description	Lab Attributes	NON-ASBESTOS COMPONENTS		ASBESTOS %
			Fibrous	Non-Fibrous	
<b>A2-21</b> B136623	Adhesive	Homogeneous Tan Non-fibrous Bound	100%	Mastic	None Detected
<b>A2-22</b> B136624	Adhesive	Homogeneous Tan Non-fibrous Bound	100%	Mastic	None Detected
<b>C1-23</b> B136625	Caulking	Heterogeneous White Non-fibrous Bound	98% 2%	Caulk Binder	None Detected
<b>C1-24</b> B136626	Caulking	Heterogeneous White Non-fibrous Bound	98% 2%	Caulk Binder	None Detected
<b>CMU2-25</b> B136627	CMU	Heterogeneous White, Gray Non-fibrous Bound	10% 35% 55%	Paint Silicates Binder	None Detected
<b>CMU2-26</b> B136628	CMU	Heterogeneous White, Gray Non-fibrous Bound	10% 50% 40%	Paint Silicates Binder	None Detected
<b>CMU2-27</b> B136629	CMU	Heterogeneous White, Gray Non-fibrous Bound	10% 30% 60%	Paint Silicates Binder	None Detected

# ASBESTOS BULK ANALYSIS

By: POLARIZING LIGHT MICROSCOPY

**Client:** Weecycle Environmental Consulting, Inc  
 1208 Commerce Court, 5B  
 Lafayette, CO 80026

**Lab Code:** B218396  
**Date Received:** 10-07-21  
**Date Analyzed:** 10-12-21  
**Date Reported:** 10-12-21

**Project:** 651 10th Ave Greeley, CO. 80631, 21-18373

## ASBESTOS BULK PLM, EPA 600 METHOD

Client ID Lab ID	Lab Description	Lab Attributes	NON-ASBESTOS COMPONENTS		ASBESTOS %
			Fibrous	Non-Fibrous	
<b>G2-28</b> B136630	Grout	Heterogeneous White Non-fibrous Bound	40% 60%	Calc Carb Binder	None Detected
<b>G2-29</b> B136631	Grout	Heterogeneous White Non-fibrous Bound	40% 60%	Calc Carb Binder	None Detected
<b>A3-30</b> Layer 1 B136632	Ceramic Tile	Heterogeneous White Non-fibrous Bound	30% 70%	Silicates Binder	None Detected
Layer 2 B136632	Adhesive	Heterogeneous White Non-fibrous Bound	40% 60%	Calc Carb Binder	None Detected
<b>A3-31</b> B136633	Adhesive	Heterogeneous White Non-fibrous Bound	40% 60%	Calc Carb Binder	None Detected

---

---

**LEGEND:**    Non-Anth        = Non-Asbestiform Anthophyllite  
                 Non-Trem        = Non-Asbestiform Tremolite  
                 Calc Carb        = Calcium Carbonate

---

**METHOD:** EPA 600 / R93 / 116 and EPA 600 / M4-82 / 020

---

**REPORTING LIMIT:** <1% by visual estimation

---

**REPORTING LIMIT FOR POINT COUNTS:** 0.25% by 400 Points or 0.1% by 1,000 Points

---

**REGULATORY LIMIT:** >1% by weight

---

Due to the limitations of the EPA 600 method, nonfriable organically bound materials (NOBs) such as vinyl floor tiles can be difficult to analyze via polarized light microscopy (PLM). EPA recommends that all NOBs analyzed by PLM, and found not to contain asbestos, be further analyzed by Transmission Electron Microscopy (TEM). Please note that PLM analysis of dust and soil samples for asbestos is not covered under NVLAP accreditation. *Estimated measurement of uncertainty is available on request.*

This report relates only to the samples tested or analyzed and may not be reproduced, except in full, without written approval by Eurofins CEI. Eurofins CEI makes no warranty representation regarding the accuracy of client submitted information in preparing and presenting analytical results. Interpretation of the analytical results is the sole responsibility of the client. Samples were received in acceptable condition unless otherwise noted. This report may not be used by the client to claim product endorsement by NVLAP or any other agency of the U.S. Government.

Information provided by customer includes customer sample ID and sample description.

**ANALYST:**   
Samantha Card

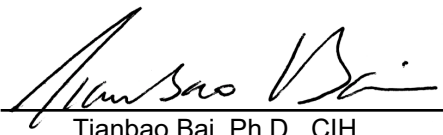
**APPROVED BY:**   
Tianbao Bai, Ph.D., CIH  
Laboratory Director





107 New Edition Court, Cary, NC 27511  
Tel: 866-481-1412; Fax: 919-481-1442

# CHAIN OF CUSTODY

B136603

B136633

LAB USE ONLY
CEI Lab Code
CEI Lab ID Range

31

COMPANY INFORMATION	PROJECT INFORMATION
CEI CLIENT #:	Job Contact: <i>CHRIS Schiechl</i>
Company: <i>Weecycle ENV.</i>	Email / Tel: <i>303-859-0830</i>
Address: <i>1208 Commerce Ct #5B</i>	Project Name: <i>651 10th AVE, Greeley</i>
<i>Lafayette, CO, 80026</i>	Project ID# <i>21-18373</i>
Email: <i>Weecycle@weecycle-ENV.COM</i>	PO #: <i>City of Greeley</i>
Tel: <i>303-413-0452</i> Fax: <i>303-413-0710</i>	STATE SAMPLES COLLECTED IN: <i>CO</i>

IF TAT IS NOT MARKED STANDARD 3 DAY TAT APPLIES.

ASBESTOS	METHOD	TURN AROUND TIME					
		4HR	8HR	24HR	2DAY	3DAY	5DAY
PLM BULK	EPA 600	<input type="checkbox"/>	<input type="checkbox"/>	<input type="checkbox"/>	<input type="checkbox"/>	<input checked="" type="checkbox"/>	<input type="checkbox"/>
PLM POINT COUNT (400)	EPA 600	<input type="checkbox"/>	<input type="checkbox"/>	<input type="checkbox"/>	<input type="checkbox"/>	<input type="checkbox"/>	<input type="checkbox"/>
PLM POINT COUNT (1000)	EPA 600	<input type="checkbox"/>	<input type="checkbox"/>	<input type="checkbox"/>	<input type="checkbox"/>	<input type="checkbox"/>	<input type="checkbox"/>
PLM GRAV w POINT COUNT	EPA 600	<input type="checkbox"/>	<input type="checkbox"/>	<input type="checkbox"/>	<input type="checkbox"/>	<input type="checkbox"/>	<input type="checkbox"/>
PLM BULK	CARB 435	<input type="checkbox"/>	<input type="checkbox"/>	<input type="checkbox"/>	<input type="checkbox"/>	<input type="checkbox"/>	<input type="checkbox"/>
PCM AIR	NIOSH 7400	<input type="checkbox"/>	<input type="checkbox"/>	<input type="checkbox"/>	<input type="checkbox"/>	<input type="checkbox"/>	<input type="checkbox"/>
TEM AIR	EPA AHERA	<input type="checkbox"/>	<input type="checkbox"/>	<input type="checkbox"/>	<input type="checkbox"/>	<input type="checkbox"/>	<input type="checkbox"/>
TEM AIR	NIOSH 7402	<input type="checkbox"/>	<input type="checkbox"/>	<input type="checkbox"/>	<input type="checkbox"/>	<input type="checkbox"/>	<input type="checkbox"/>
TEM AIR	ISO 10312	<input type="checkbox"/>	<input type="checkbox"/>	<input type="checkbox"/>	<input type="checkbox"/>	<input type="checkbox"/>	<input type="checkbox"/>
TEM AIR	ASTM 6281-09	<input type="checkbox"/>	<input type="checkbox"/>	<input type="checkbox"/>	<input type="checkbox"/>	<input type="checkbox"/>	<input type="checkbox"/>
TEM BULK	CHATFIELD	<input type="checkbox"/>	<input type="checkbox"/>	<input type="checkbox"/>	<input type="checkbox"/>	<input type="checkbox"/>	<input type="checkbox"/>
TEM DUST WIPE	ASTM D6480-05	<input type="checkbox"/>	<input type="checkbox"/>	<input type="checkbox"/>	<input type="checkbox"/>	<input type="checkbox"/>	<input type="checkbox"/>
TEM DUST MICROVAC	ASTM D5755-09	<input type="checkbox"/>	<input type="checkbox"/>	<input type="checkbox"/>	<input type="checkbox"/>	<input type="checkbox"/>	<input type="checkbox"/>
TEM SOIL	ASTM D7521-13	<input type="checkbox"/>	<input type="checkbox"/>	<input type="checkbox"/>	<input type="checkbox"/>	<input type="checkbox"/>	<input type="checkbox"/>
TEM VERMICULITE	CINCINNATI METHOD	<input type="checkbox"/>	<input type="checkbox"/>	<input type="checkbox"/>	<input type="checkbox"/>	<input type="checkbox"/>	<input type="checkbox"/>
OTHER:		<input type="checkbox"/>	<input type="checkbox"/>	<input type="checkbox"/>	<input type="checkbox"/>	<input type="checkbox"/>	<input type="checkbox"/>

REMARKS / SPECIAL INSTRUCTIONS:

Accept Samples  
 Reject Samples

Relinquished By	Date/Time	Received By	Date/Time
<i>[Signature]</i>	<i>10/6/21 Fed ex 6:00pm</i>	<i>BMB</i>	<i>10/7/21 10:00</i>

Samples will be disposed of 30 days after analysis





# SAMPLING FORM

## CEI

COMPANY CONTACT INFORMATION	
Company: Weecycle Env.	Job Contact: CHRIS Schiech
Project Name: 651 10th Ave, Greeley, CO. 80631	
Project ID #: 21-18373	Tel: 303-859-0830

SAMPLE ID#	DESCRIPTION / LOCATION	VOLUME / AREA	TEST	
			PLM <input type="checkbox"/>	TEM <input type="checkbox"/>
CM41-1			PLM <input type="checkbox"/>	TEM <input type="checkbox"/>
CM41-2			PLM <input type="checkbox"/>	TEM <input type="checkbox"/>
CM41-3			PLM <input type="checkbox"/>	TEM <input type="checkbox"/>
CM41-4			PLM <input type="checkbox"/>	TEM <input type="checkbox"/>
CM41-5			PLM <input type="checkbox"/>	TEM <input type="checkbox"/>
CM41-6			PLM <input type="checkbox"/>	TEM <input type="checkbox"/>
CM41-7			PLM <input type="checkbox"/>	TEM <input type="checkbox"/>
G1-8			PLM <input type="checkbox"/>	TEM <input type="checkbox"/>
G1-9			PLM <input type="checkbox"/>	TEM <input type="checkbox"/>
A1-10			PLM <input type="checkbox"/>	TEM <input type="checkbox"/>
A1-11			PLM <input type="checkbox"/>	TEM <input type="checkbox"/>
CT1-12			PLM <input type="checkbox"/>	TEM <input type="checkbox"/>
CT1-13			PLM <input type="checkbox"/>	TEM <input type="checkbox"/>
CT2-14			PLM <input type="checkbox"/>	TEM <input type="checkbox"/>
CT2-15			PLM <input type="checkbox"/>	TEM <input type="checkbox"/>
CT3-16			PLM <input type="checkbox"/>	TEM <input type="checkbox"/>
CT3-17			PLM <input type="checkbox"/>	TEM <input type="checkbox"/>
P1-18			PLM <input type="checkbox"/>	TEM <input type="checkbox"/>
P1-19			PLM <input type="checkbox"/>	TEM <input type="checkbox"/>
P1-20			PLM <input type="checkbox"/>	TEM <input type="checkbox"/>
A2-21			PLM <input type="checkbox"/>	TEM <input type="checkbox"/>
A2-22			PLM <input type="checkbox"/>	TEM <input type="checkbox"/>
C1-23			PLM <input type="checkbox"/>	TEM <input type="checkbox"/>
C1-24			PLM <input type="checkbox"/>	TEM <input type="checkbox"/>
CM42-25			PLM <input type="checkbox"/>	TEM <input type="checkbox"/>
CM42-26			PLM <input type="checkbox"/>	TEM <input type="checkbox"/>
CM42-27			PLM <input type="checkbox"/>	TEM <input type="checkbox"/>
<del>G3-28</del>	<del>c.s</del>		<del>PLM <input type="checkbox"/></del>	<del>TEM <input type="checkbox"/></del>

